N.W. 1/4 OF

SECTION 5, T.6N., R.1W., S.L.B.&M.

TAXING UNIT: 07,17,20 — IN NORTH OGDEN DIST. & TOWN OF HARRISVILLE — PREFIX: 11-015
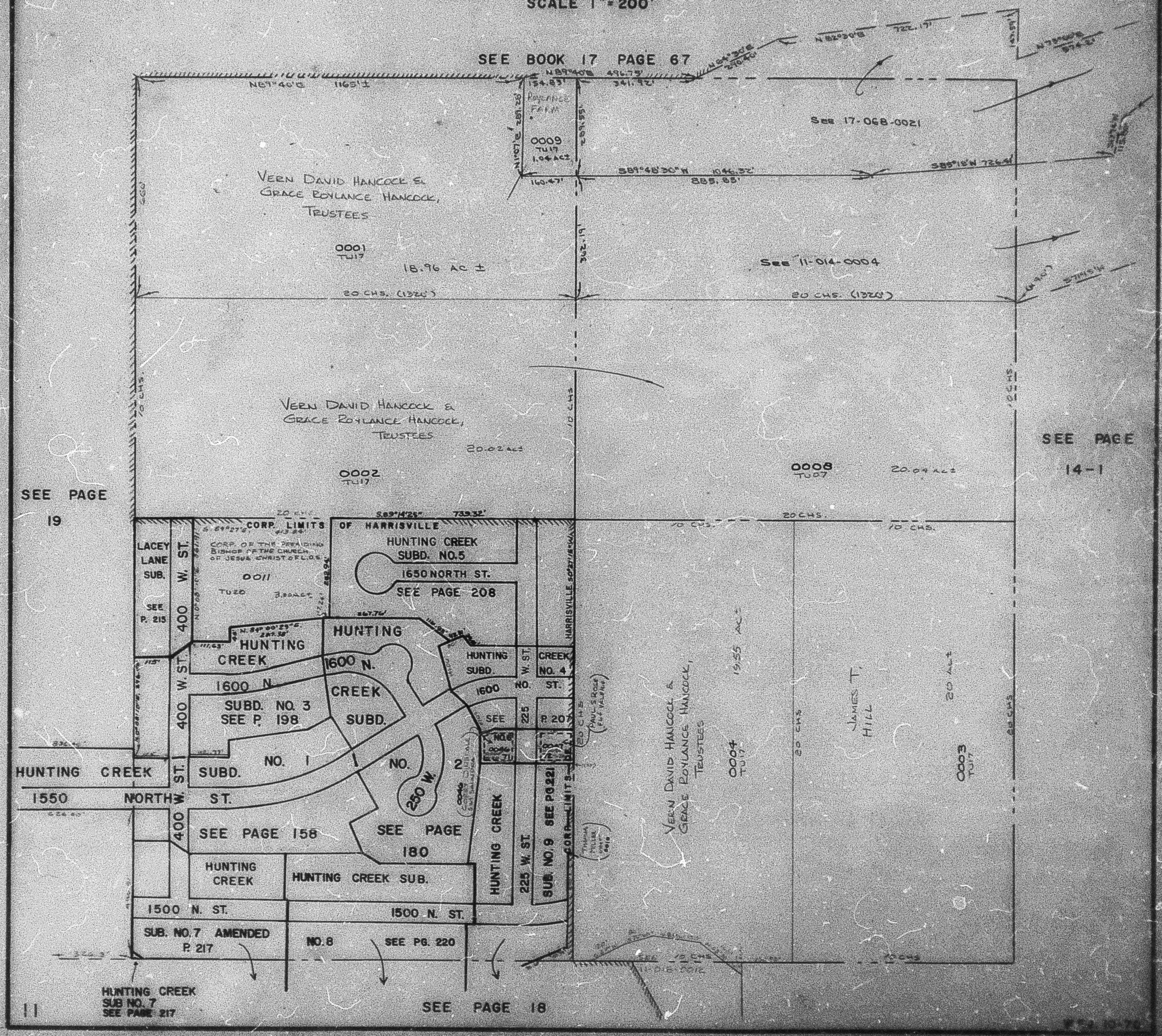
SCALE 1" = 200'